

BLUE MOON

(Vocal Feature)

1st Eb ALTO SAXOPHONE

EASY SWING (♩ = 112)

By LORENZ HART and RICHARD RODGERS
Arranged by DAVE WOLPE

"BLUE MOON"

. 2 .

1ST Eb ALTO SAX

D

mf

f TO CODA ⊕

E

F

D. S. AL CODA

⊕ CODA

mf

BLUE MOON

[Vocal Feature]

2nd Eb ALTO SAXOPHONE

EASY SWING (♩ = 112)

By LORENZ HART and RICHARD RODGERS
Arranged by DAVE WOLPE

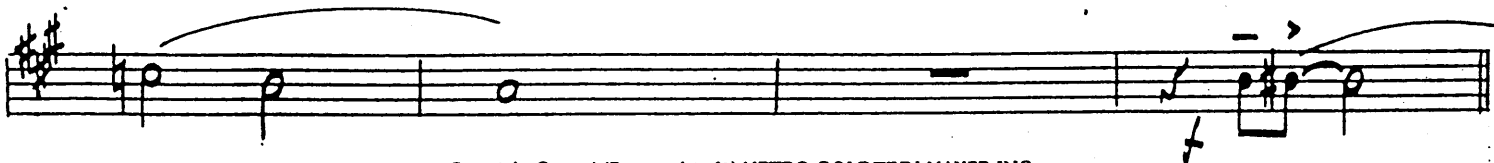
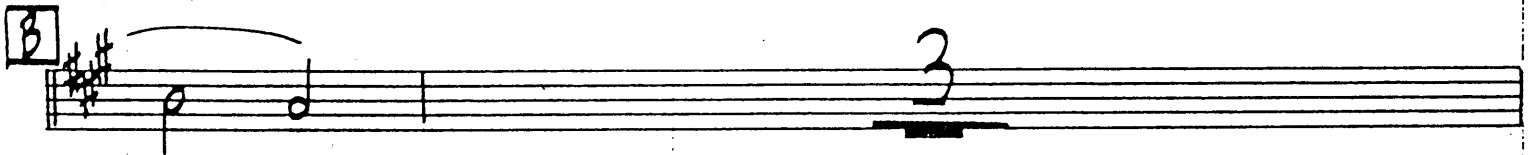
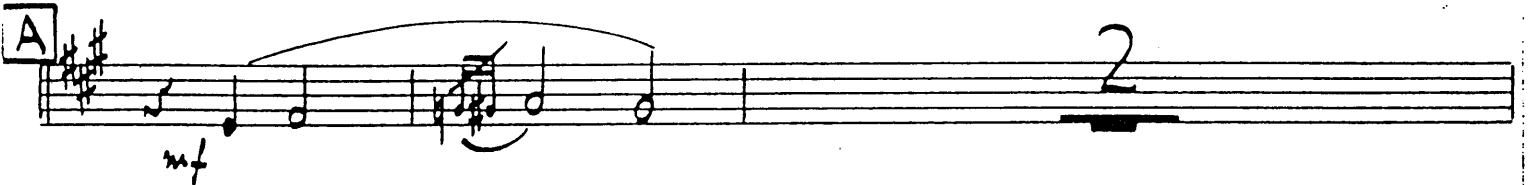

"BLUE MOON"

. 2 .

2ND Eb ALTO SAX

D

E

F

D.S. AL CODA

⊕ CODA

PLAY IF Vocalist
IS USED

BLUE MOON

[Vocal Feature]

1st Bb TENOR SAXOPHONE

EASY SWING (♩ = 112)

By LORENZ HART and RICHARD RODGERS
Arranged by DAVE WOLPE

Copyright © 1934 (Renewed 1962) METRO-GOLDWYN-MAYER INC.
Rights throughout the World Controlled by ROBBINS MUSIC CORPORATION
All Rights of ROBBINS MUSIC CORPORATION Assigned to EMI CATALOGUE PARTNERSHIP
All Rights Administered by EMI ROBBINS CATALOG INC.
International Copyright Secured Made in U.S.A. All Rights Reserved

"BLUE MOON"

. 2 -

1ST B♭ TENOR SAX

D

mf

f

TO CODA ⊕

4TH TRB. CUE

E

n.v.

F

D.S. AL CODA

⊕ CODA

mf

f

4TH TRB. CUE

BLUE MOON

[Vocal Feature]

2nd Bb TENOR SAXOPHONE

EASY SWING (♩ = 112)

By LORENZ HART and RICHARD RODGERS
Arranged by DAVE WOLPE

A

B

C

BLUE MOON

[Vocal Feature]

E♭ BARITONE SAXOPHONE

EASY SWING (♩ = 112)

By LORENZ HART and RICHARD RODGERS
Arranged by DAVE WOLPE

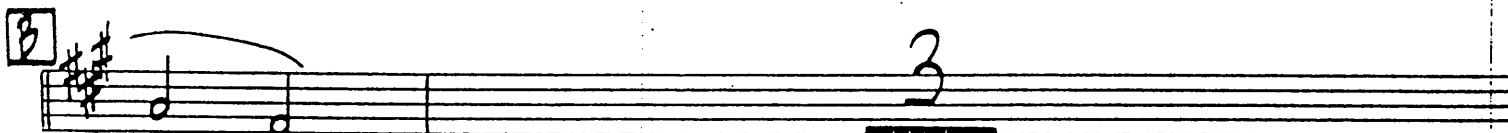

"BLUE MOON"

2.

E^b BARITONE SAX

D

TO CODA

(GTR. CUE)

N.V.

E

F

D.S. AL CODA

⊕ CODA

(GTR. CUE)

mf

f > mf

BLUE MOON

[Vocal Feature]

1st Bb TRUMPET

EASY SWING (♩ = 112)

By LORENZ HART and RICHARD RODGERS
Arranged by DAVE WOLPE

A

B

C

D

"BLUE MOON"

. 2 .

1ST B♭ TRUMPET

E N.V.

F

D.S. AL CODA

⊕ CODA

f > *mf*

BLUE MOON

[Vocal Feature]

2nd Bb TRUMPET

EASY SWING (♩ = 112)

By LORENZ HART and RICHARD RODGERS
Arranged by DAVE WOLPE

A

B

C

D

"BLUE MOON"

. 2 -

2ND B♭ TRUMPET

E N.V.

F

OPEN
D.S. AL CODA

⊕ CODA

TO HARMON MUTE

2

f > mf

"BLUE MOON"

. 2 .

3RD B♭ TRUMPET

E N.V.

F

OPEN

D.S. AL CODA

⊕ CODA

TO HARMON MUTE

f > mf

BLUE MOON

[Vocal Feature]

4th Bb TRUMPET

EASY SWING (♩ = 112)

By LORENZ HART and RICHARD RODGERS
Arranged by DAVE WOLPE

A

B

C

D

"BLUE MOON"

. 2 .

4TH BB TRUMPET

E N.V.

OPEN

D.S. AL CODA

⊕ CODA

TO HARMON MUTE

f > mf

BLUE MOON

(Vocal Feature)

1st TROMBONE

By LORENZ HART and RICHARD RODGER
Arranged by DAVE WOLPE

EASY SWING (♩ = 112)

A

B

C

BLUE MOON

[Vocal Feature]

2nd TROMBONE

EASY SWING (♩ = 112)

By LORENZ HART and RICHARD RODGERS
Arranged by DAVE WOLPE

A

B

C *f.*

Copyright © 1934 (Renewed 1962) METRO-GOLDWYN-MAYER INC.
Rights throughout the World Controlled by ROBBINS MUSIC CORPORATION
All Rights of ROBBINS MUSIC CORPORATION Assigned to EMI CATALOGUE PARTNERSHIP
All Rights Administered by EMI ROBBINS CATALOG INC.
International Copyright Secured Made in U.S.A. All Rights Reserved

"BLUE MOON"

. 2 .

2ND TROMBONE

D.S. AL CODA

Empty musical staff.

BLUE MOON

[Vocal Feature]

3rd TROMBONE

EASY SWING (♩ = 112)

By LORENZ HART and RICHARD RODGERS
Arranged by DAVE WOLPE

"BLUE MOON"

. 2 .

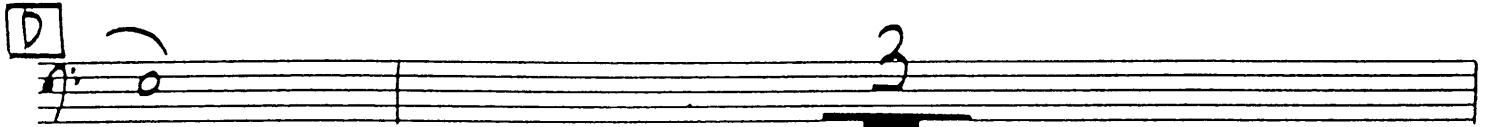
3RD TROMBONE

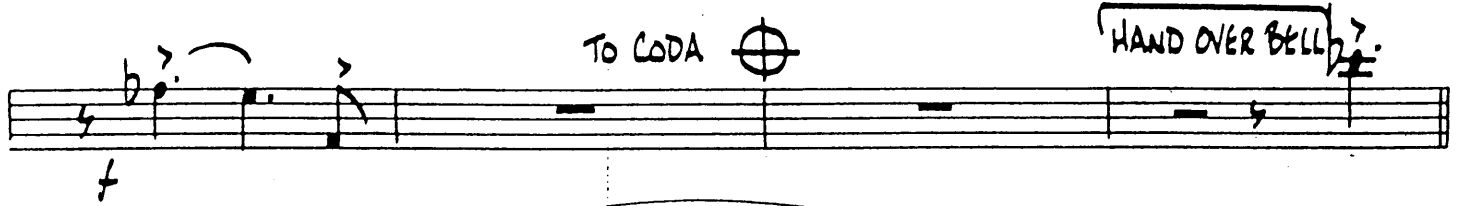
D 

 **To CODA** 

E **N.Y.** 

F 

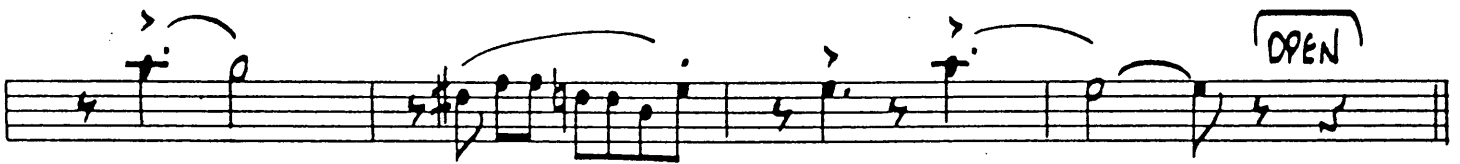

OPEN

D.S. AL CODA

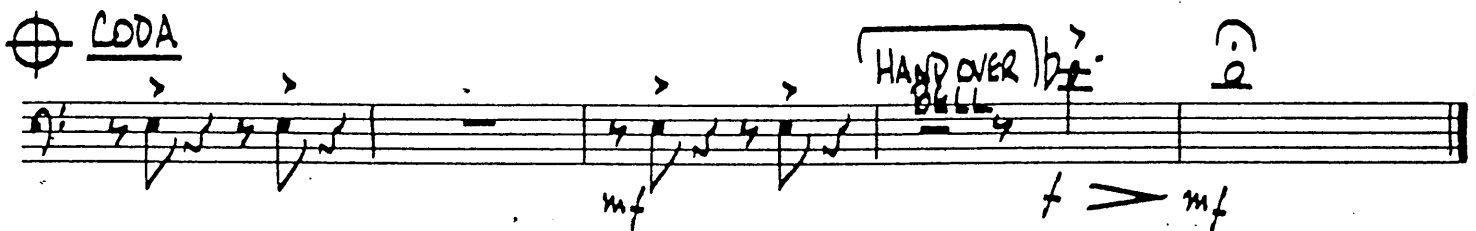
 **CODA** 

BLUE MOON

(Vocal Feature)

BASS

EASY SWING (♩ = 112)

By LORENZ HART and RICHARD RODGERS
Arranged by DAVE WOLPE

"BLUE MOON"

. 2 .

BASS

D

To CODA

E

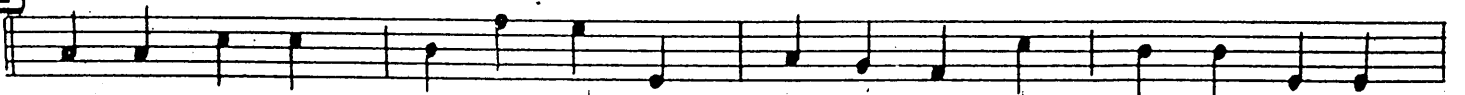

F

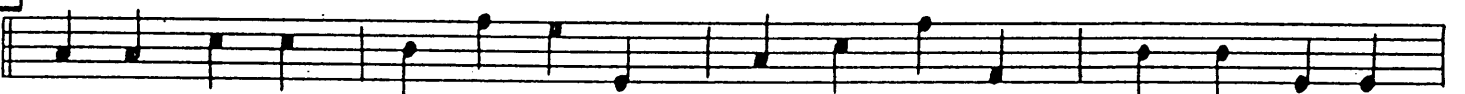

D.S. AL CODA

⊕ CODA

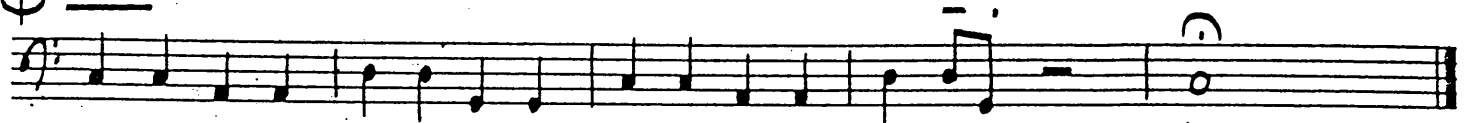

mf

mf

BLUE MOON

[Vocal Feature]

GUITAR

EASY SWING (♩ = 112)

By LORENZ HART and RICHARD RODGERS
Arranged by DAVE WOLPE

"BLUE MOON"

. 2 .

GUITAR

D CMA9 Ami7 Dmi7 G7 Emi7 Ami7 Dmi7 G7

Bb13 A9 D9 Dmi7/G \oplus C Ami7 Dmi7 G13 w/br.

E

F

D. S. AL CODA

\oplus CODA C6(9) Ami7 Dmi7 Dmi7/G C6(9) Ami7 Dmi7 G13

mf *f* *mf*

BLUE MOON

(Vocal Feature)

DRUMS

By LORENZ HART and RICHARD RODGERS
Arranged by DAVE WOLPE

EASY SWING (♩ = 112)

H.H. *f*

A *mf*

B

C *f.* (TIME) *mf* *f*

"BLUE MOON"

. 2 -

DRUMS

D

TO CODA ⊕

E

F

D.S. AL CODA

⊕ CODA

(NO FILL)

BLUE MOON

[Vocal Feature]

PIANO

EASY SWING (♩ = 112)

By LORENZ HART and RICHARD RODGERS
Arranged by DAVE WOLPE

Chords: C6(A) Ami7 Dmi7 G13 C6(A) Ami7 Dmi7 G13 (VOCAL CUE)

Chords: C Ami7 Dmi7 G7 CMA7 Ami7 Dmi7 G7

Chords: Bb13 A9 D9 Dmi7/G C Ami7 Dmi7 G13 Dba(b5)

Chords: C6(A) Ami7 Dmi7 G7 CMA7 Ami7 Dmi7 G13

Chords: CMA9 Emi7 Dmi7 Emi7/G Dmi7/G CMA9 Ami7 Dmi7 G13 G7 bb9(b5) A9 D9 Dmi7/G

(LIGHT FILL) (FILL) (FILL)

Chords: C Ami7 Dmi7 G+7 F CMA9 Emi7 Dmi7 Emi7/G Dmi7/G CMA9 CMA9Ami7 Dmi7 G13 G7 bb9(b5)

(FILL) (FILL) (FILL)

Chords: bb9(b5) A9 D9 Dmi7/G C C bb13 CMA9 (VOCAL)

(FILL)

D.S. AL CODA

CODA

Chords: Cb(9) Ami7 Dmi7 Dmi7/G Cb(9) Ami7 Dmi7 G13 CMA9 (FILL)

mf *mf*

BLUE MOON

[Vocal Feature]

Vocal

EASY SWING (♩ = 112)

By LORENZ HART and RICHARD RODGERS
Arranged by DAVE WOLPE

Chords: C6(9) Ami7 Dmi7 G13 C6(9) Ami7 Dmi7 G13 (VOCAL CUE)

Chords: C Ami7 Dmi7 G7 CMA7 Ami7 Dmi7 G7

Chords: Bb13 A9 D9 Dmi7/G C Ami7 Dmi7 G13 Db9(b5)

Chords: C6(9) Ami7 Dmi7 G7 CMA7 Ami7 Dmi7 G13

TO CODA 

CMA9 Emi7 Dmi7 Emi7/G Dmi7/G CMA9 Ami7 Dmi7 G13 G7 bb9(b5) A9 D9 Dmi7/G

LIGHT FILL

(FILL)

(FILL)

C Ami7 Dmi7 G+7 F CMA9 Emi7 Dmi7 Emi7/G Dmi7/G CMA9 CMA9Ami7 Dmi7 G13 G7 bb9(b5)

(FILL)

(FILL)

(FILL)

bb9(b5) A9 D9 Dmi7/G C C bb13 CMA9 (VOCAL)

(FILL)

D.S. AL CODA

7 CODA

Cb(9) Ami7 Dmi7 Dmi7/G Cb(9) Ami7 Dmi7 G13 CMA9(FILL)

mf

mf